

ENTRANCE ELEVATION UNITS 7, 8, 11 & 12

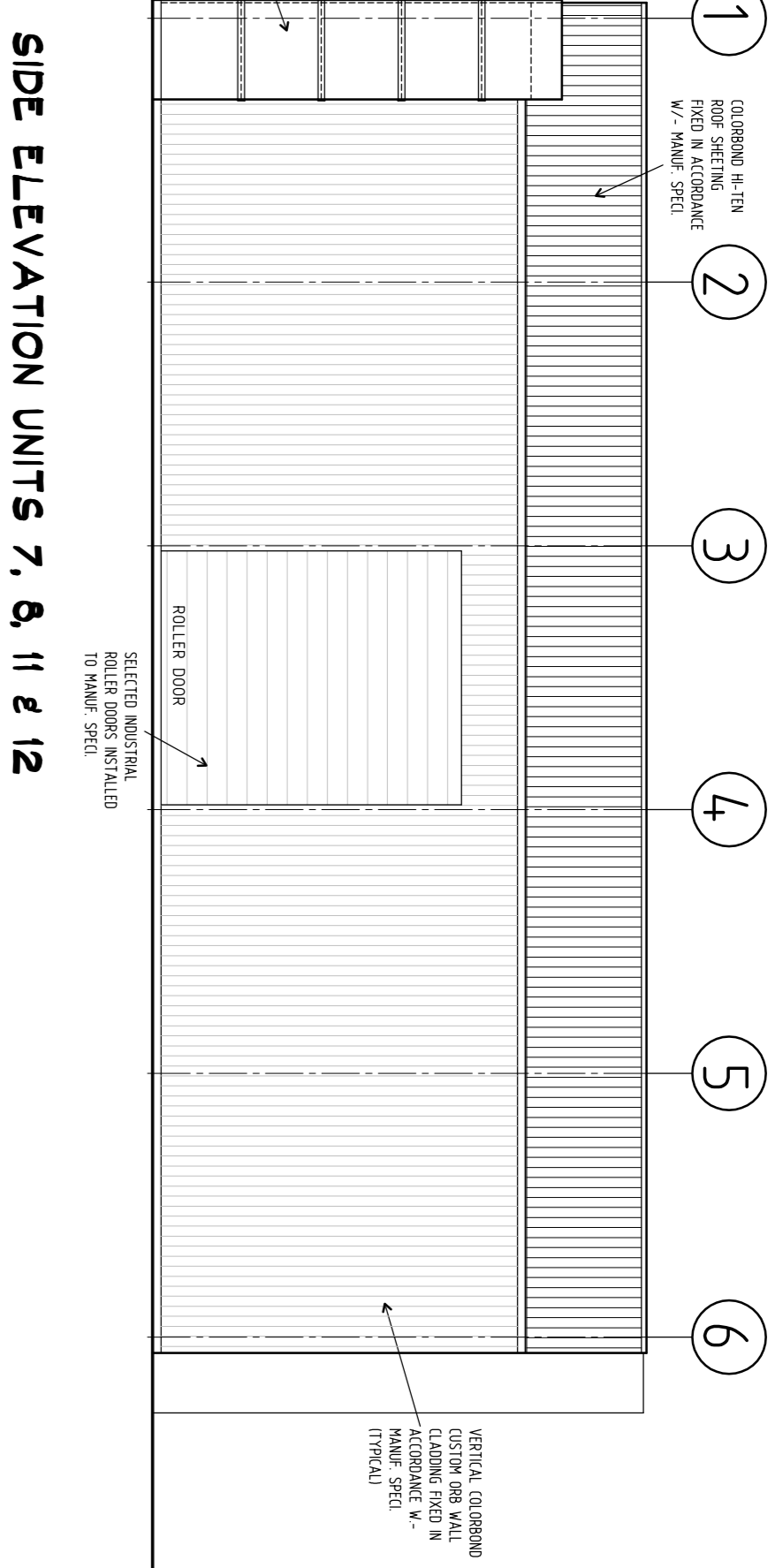

SIDE ELEVATION UNITS 7, 8, 11 & 12

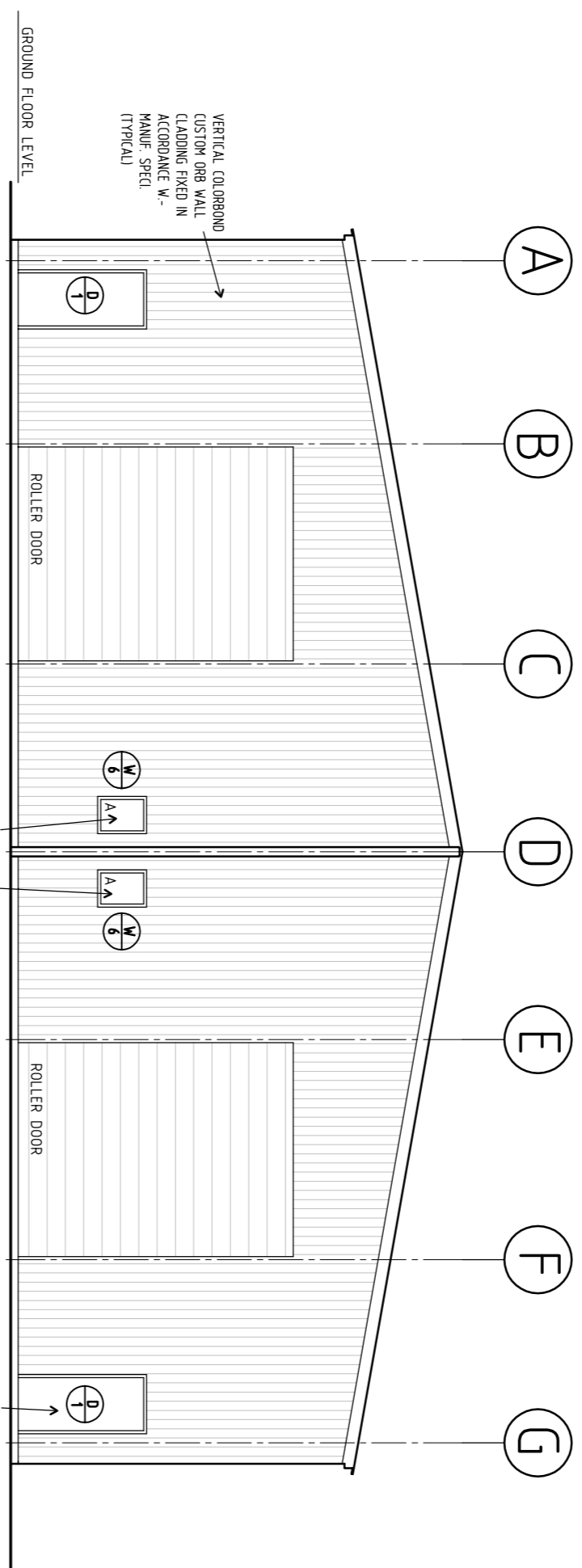

YARD ELEVATION UNITS 7, 8, 11 & 12

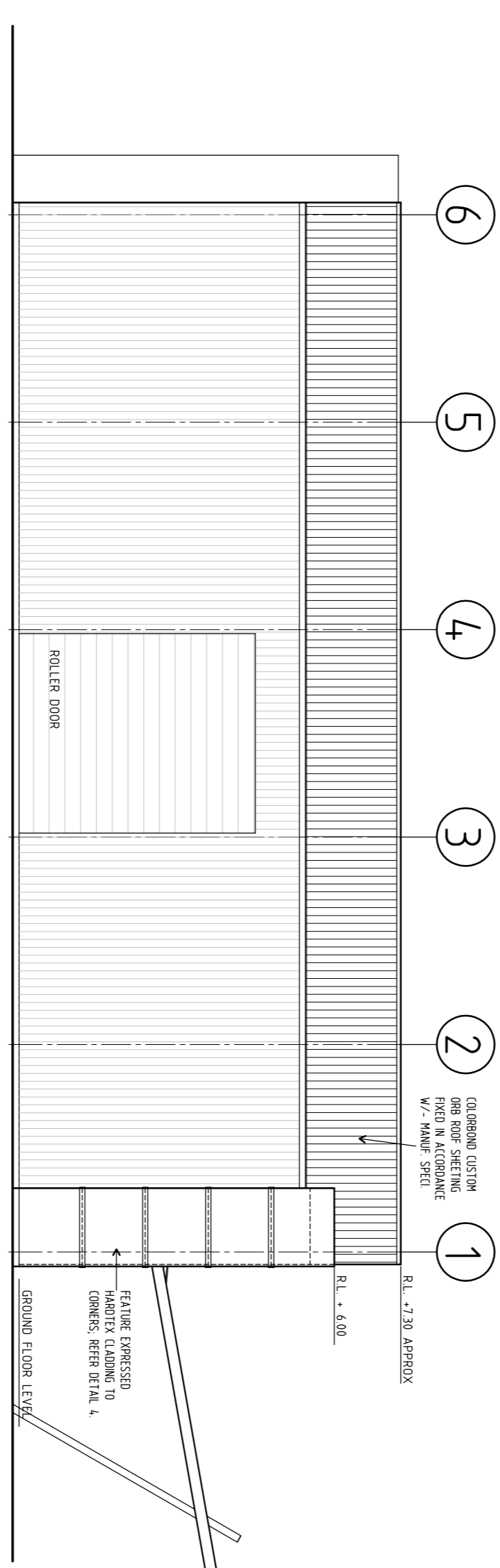

SIDE ELEVATION UNITS 7, 8, 11 & 12

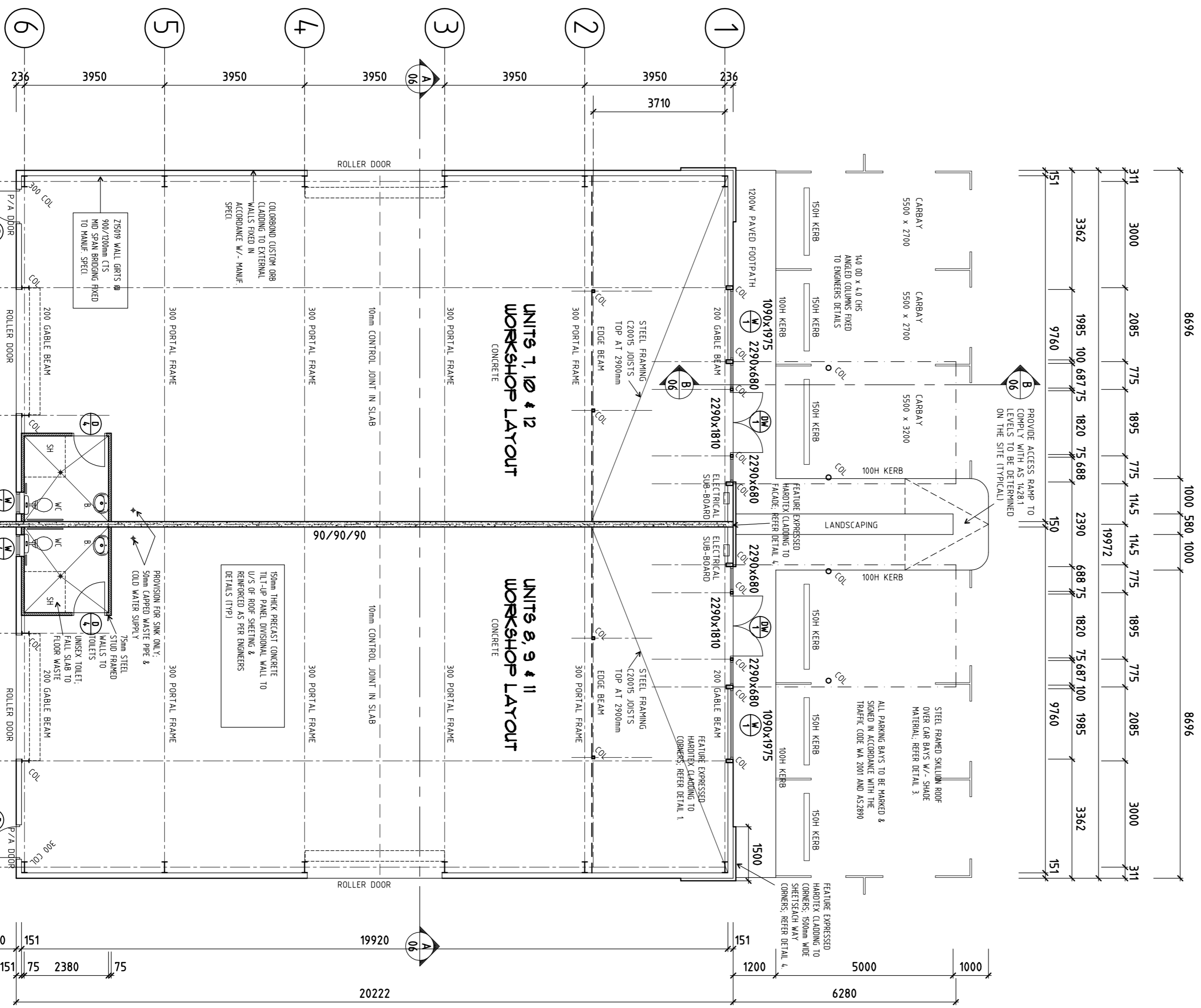

WORKSHOP GROSS FLOOR AREA 200 M²

- NOTES**
- MAXIMUM SLOPE UP AT ALL THRESHOLDS TO COMPLY WITH B.E.A.
 - ALL SWITCHES TO BE LOCATED IN ACCORDANCE WITH AS-14281
 - ALL DOOR HANDLE HEIGHT TO BE LOCATED IN ACCORDANCE WITH AS-14281
 - FIRE REQUIREMENTS
 - ALL WORKSHOPS & OFFICES TO HAVE PORTABLE FIRE EXTINGUISHERS WHICH ARE DISTRIBUTED IN ACCORDANCE WITH AS-2414
 - SECTIONS 1, 2, 3, 4 & 4 OF AS-2414

UNITS 7 & 8
9 & 10, 11 & 12
FLOOR PLAN
1:100

REV	DESCRIPTION	AL	MM	AL	DATE
0	ISSUE FOR BUILDING LICENSE	AL	MM	AL	10/09/08

DISCLAIMER
This drawing and its contents are electronically generated, are confidential and may only be used for the purpose for which they were intended. Paul Meschati & Associates will not accept responsibility for any consequences arising from the use of the drawing for other than its intended purpose or where the drawing has been altered, amended or changed either manually or electronically by any third party.

PAUL MESCHATI AND ASSOCIATES
BUILDING DESIGNERS AND PLANNERS

State 30, 18 Striding Hwy,
Nedlands, Western Australia 6009
Phone: (08) 6389 0706 Fax: (08) 6389 0708
Email: p.meschati@pabohi.net.au

PROPOSED INDUSTRIAL ESTATE
For: EEO CONSTRUCTIONS PTY LTD
On: LOT 965 WOODBROOK RD,
KARRATHA, W.A.

DATE: SETEMBER 2008
SCALE: AS SHOWN
PROJECT No: 2-32-008
DRAWN: M/M
SCALE: AS SHOWN
REVISION No: 0
SHEET: 10 09 08
A06 /08